

BaracodaManager for SonyEricsson Installation Guide

©Baracoda[™] – March 2009



SUMMARY

<u>SUMMARY</u>	<u>2</u>
<u>REVISION HISTORY</u>	<u>3</u>
<u>INTRODUCTION</u>	<u>4</u>
<u>1. <u>INSTALLATION</u></u>	<u>5</u>
1.1. COPYING THE INSTALL FILE TO THE PHONE	5
1.2. INSTALLING THE BARACODAMANAGER PACKAGE ON THE PHONE	6

Revision History

Changes to the original manual are listed below.

Document	Date	Description
1.44	5th January 09	Initial release
1.45	31st March 09	DualRunners added

Introduction

The **BaracodaManager for SonyEricsson** software allows the user to easily operate their barcode/RFID reader(s), including:

- Connecting automatically to the barcode reader(s) that the user wants to use
- Inserting scanned data to a selected field in the client application

Requirements:

- SonyEricsson UIQ 2.x phone (for example P800, P900, P910, etc.)

or

- SonyEricsson UIQ3 phone (for example M600i, etc.)

Please note that the phone to be used should support Bluetooth.

The **BaracodaManager for SonyEricsson** can be downloaded from the Partners download section of Baracoda website (registration is required):

<http://www.baracoda.com>

1. Installation

1.1. Copying the install file to the phone

In order to be able to install the BaracodaManager for Nokia, the user should first copy the BTerm_v1.44_*.SIS installation file to their mobile phone:

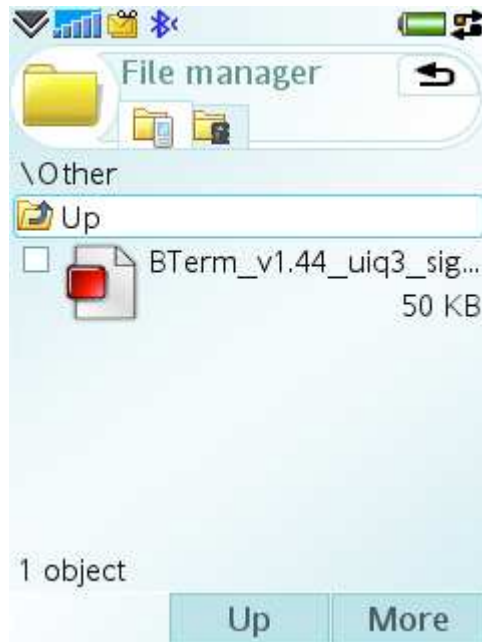

1.2. Installing the BaracodaManager package on the phone

When the BaracodaManager installation file has been copied to the phone, the user can proceed to the installation by opening the file:



The user should select "Install".

The following popup window will be shown next:

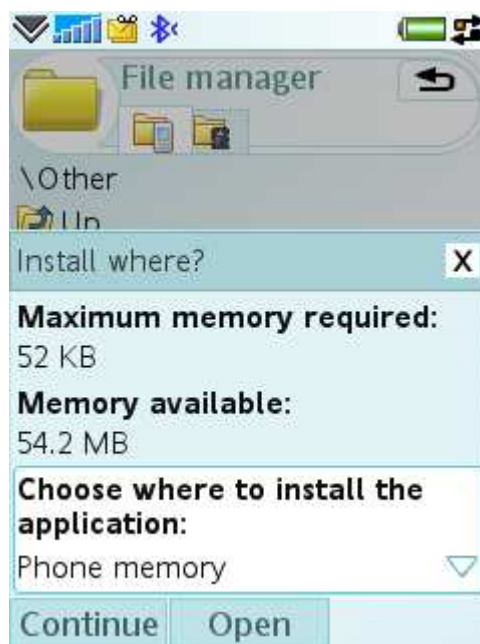

The user should select either the phone memory or the memory card option (if available).

On the next screen, the user should select "Continue":



Finally, the user will be asked if they want to launch the BaracodaManager for SonyEricsson right after the installation:

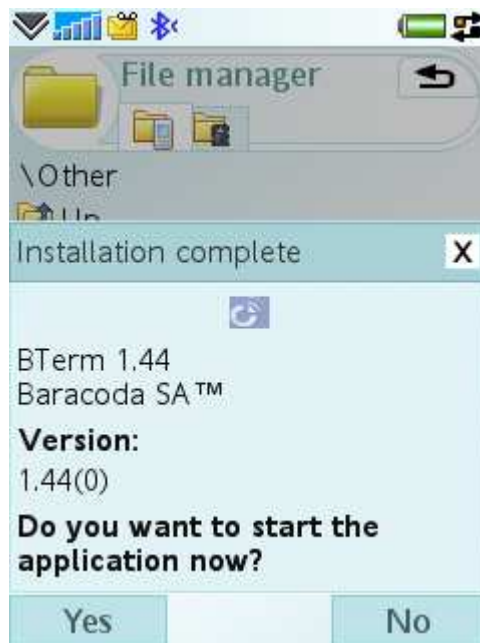

At this moment, the BaracodaManager for SonyEricsson has been installed on the phone. Its icon can be found in the main applications folder:

